SBB 70 A

I-TM-VP Ost
13 Dez 2009 - 11 Dez 2010
(Vers 22)
0-6
© SBB Traverkmanagement

Winterthur
GL 45
Winterthur West (Abzw)
Winterthur GB
Winterthur West (Abzw)
Winterthur Grüze
v/n St. Gallen Bauzhus
Winterthur
GL 45 / 44 / 43
Winterthur West (Abzw)
Töss-Mühle (Verzw)
Kempthal
Effretikon
Hürlistein (Abzw)
Bassersdorf
Dorfnest (Abzw)
Z Flughafen
Opfikon
Z Oerlikon
Hard Kilferberg (Abzw)
Z Hardbrücke
Z Langstrasse
Zürich PB A3-18
Z Langstrasse
Zürich PB S21-24
Illnau
v/n Weißlikon
Effretikon
Hürlistein (Abzw)
Bassersdorf
Dorfnest (Abzw)
Kloten
Kloten Balsberg
Riet (Verzw)
Opfikon
v/n Seebach
Z Oerlikon
Effretikon
Hürlistein (Abzw)
Dietlikon
v/n Stettbach
v/n Uster
Wallisellen
Z Oerlikon
Z Wipkingen
Z Viadukt (Abzw)
GL 301 / 401
Zürich PB A3-18
Q51-54
Z Viadukt (Abzw)
GL 305/405
Zürich PB A3-18
Q51-54

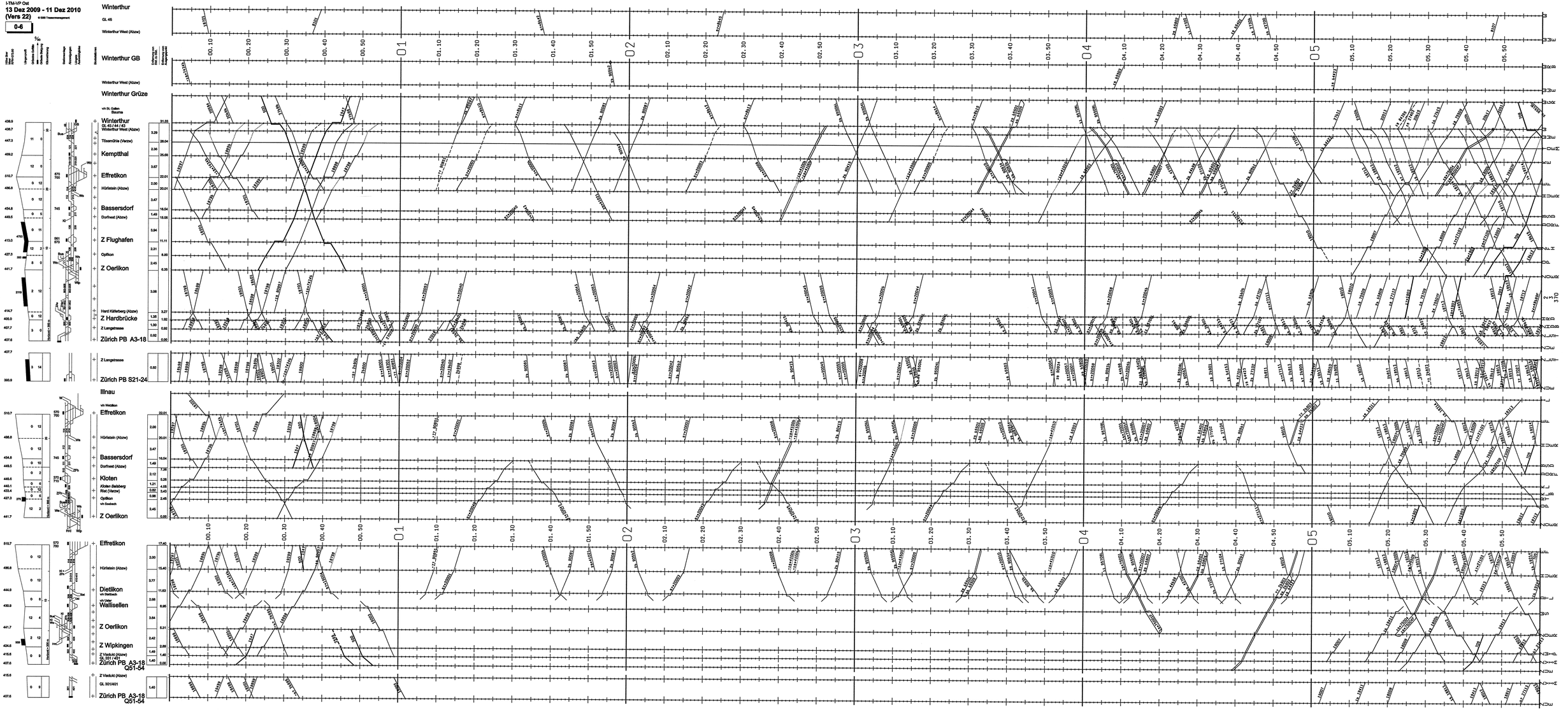

SBB 70 A

I-TM-VP Ost
13 Dez 2009 - 11 Dez 2010
(Vers 22)
© SBB Trassenmanagement

6-12

Winterthur
Winterthur GB
Winterthur Grüze
Winterthur
Kempthal
Effretikon
Bassersdorf
Z Flughafen
Z Oerlikon
Z Hardbrücke
Zürich PB A3-18
Zürich PB S21-24
Illnau
Effretikon
Bassersdorf
Kloten
Z Oerlikon
Effretikon
Dietlikon
Wallisellen
Z Oerlikon
Z Wipkingen
Zürich PB A3-18
Q51-54
Zürich PB A3-18
Q51-54

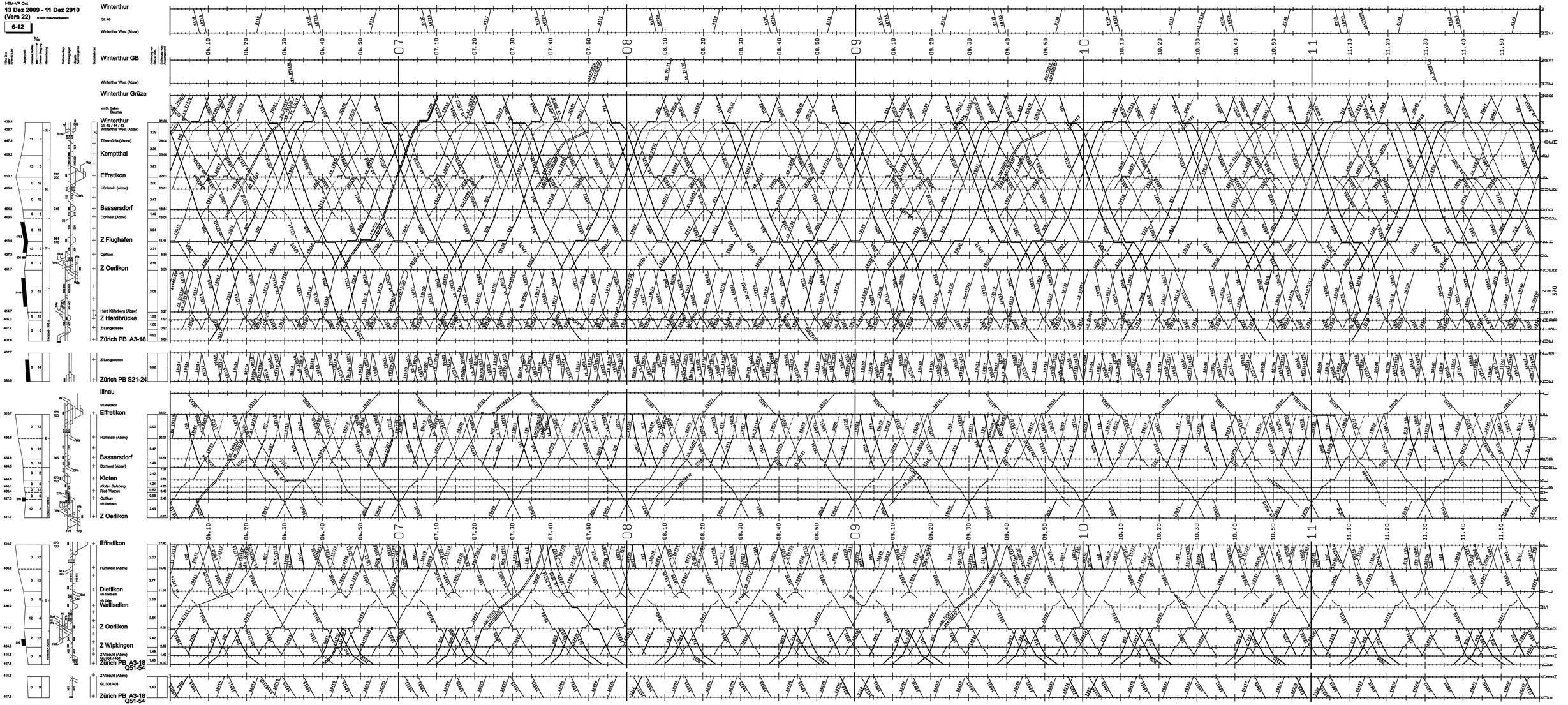

SBB 70 B

I-TM-VP Ost
13 Dez 2009 - 11 Dez 2010
(Vers 22)
© SBB Trassenmanagement

12-18

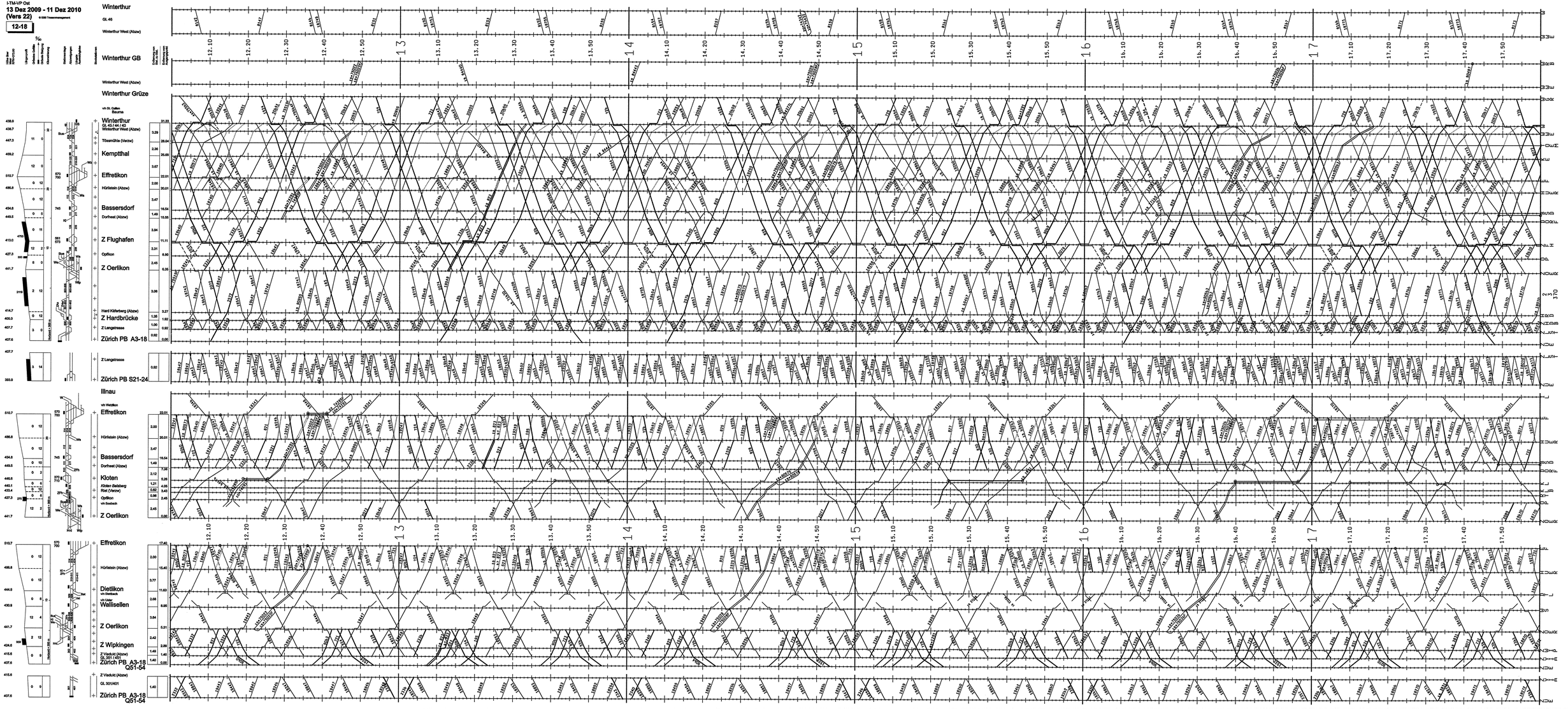

SBB 70 B

I-TM-VP Ost
13 Dez 2009 - 11 Dez 2010
(Vers 22)
© SBB Trassenmanagement

18-24